

**quick
start
guide**

w e l c o m e

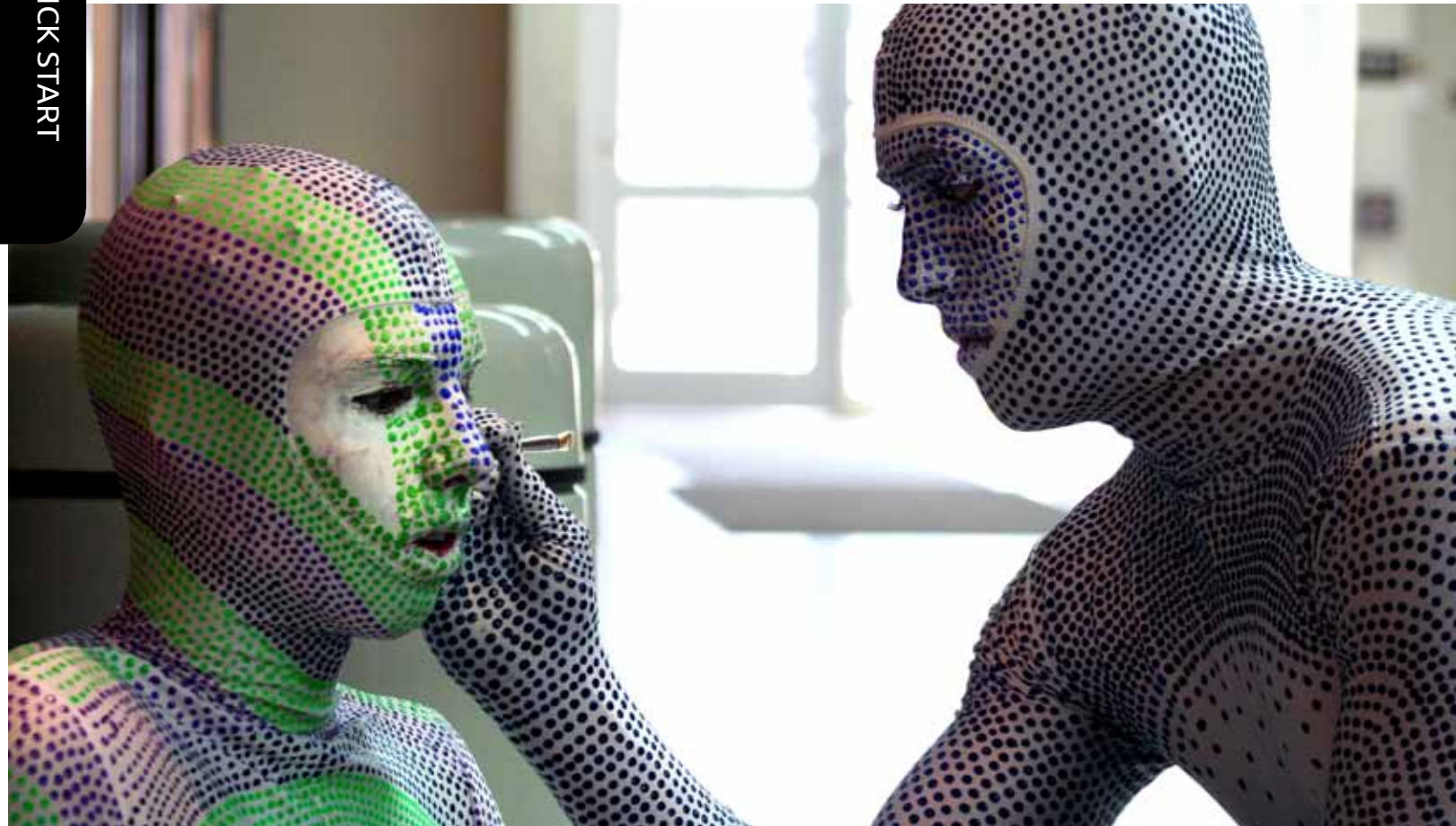

We are thrilled to welcome you to Destination ImagiNation! This *Quick Start* guide is designed provide easy entry into the Destination ImagiNation program. Over the next several pages, we'll explain the main points of Destination ImagiNation, and we'll provide overviews for the sections contained within the 2011-12 *Program Materials*.

Destination ImagiNation is an educational program in which student teams solve open-ended Challenges and present their solutions at Tournaments. It is the largest Creative Problem Solving-based program of its kind. Around the world, 100,000 youth participate in Destination

ImagiNation annually, and more than 38,000 volunteers help support the program.

Over the course of this season, your team will work to solve one of our *Team Challenges* and practice and solve any number of *Instant Challenges*. By solving Challenges, your team will also gain experience in Creative Problem Solving—a powerful process based on more than 50 years of research that can transform the way that children approach problems for the rest of their lives.

Destination ImagiNation is an experience-based program, so it's important to remember that the process is more important than any tangible item your

team may create. Remember: the journey is more important than the end result. It is very important for your team to make its own choices and learn from each experience. Over the course of the season, your team may experience moments of laughter, struggle, brilliance, failure and success. All of these moments are important and a part of the Destination ImagiNation experience.

Again, we welcome you to the Destination ImagiNation program, and we hope you enjoy the 2011-12 season. If you have any questions, or need assistance, please call 856.881.1603 or e-mail askDI@dihq.org.



QUICK START

From handmade costumes to elaborate technical devices, childhood creativity takes many forms in the Destination ImagiNation program!



The DI

who

DI features teams of up to 7 participants each. Our participants range in age from kindergarteners through university-level students. Each team needs an adult Team Manager.

what

Teams develop solutions to DI *Team Challenges* and *Instant Challenges*. They present their solutions at Tournaments.

when

Each season takes place from September through May. Teams typically spend three months developing their *Team Challenge* solutions and practicing *Instant Challenges*.



cheat sheet

where

Teams practice wherever they can find space, so they practice in living rooms, garages, classrooms and similar locations! Tournaments typically take place in local schools.

why

Teams participate to have fun, meet new friends and engage in Challenges! Additionally, teams also learn and experience creativity, teamwork and problem solving.

how

Teams refer to the *Program Materials* to develop solutions to DI Challenges, and then they bring their solutions to Tournaments. The *Roadmap* can also guide teams through the season. Should you need any help, you can contact DI headquarters at askDI@dihq.org or 856.881.1603.





educational goals

Destination ImagiNation is an educational program in which student teams solve open-ended Challenges and present their solutions at Tournaments. Teams are tested to think on their feet, work together and devise original solutions that satisfy the requirements of the Challenges. Participants gain more than just basic knowledge and skills—they learn to unleash their imaginations and take unique approaches to problem solving.

goals

- Foster creative and critical thinking.
- Learn and apply problem solving methods and tools.
- Develop teamwork, collaboration and leadership skills.
- Enhance and apply written and verbal communication and presentation skills (both impromptu and sustained).
- Promote the recognition, use and development of many and varied strengths and talents.
- Encourage competence in, enthusiasm for, and commitment to real-life problem solving.
- Teach volition and rapid-fire thinking skills.
- Nurture research and inquiry skills, involving both creative exploration and attention to detail.



methods

- Young people of similar age work on teams of up to 7 members over a period of 8-16 weeks.
- No Interference is allowed from anyone outside of the team.
- Adult Team Managers act as team facilitators.
- Experienced trainers in all Affiliates provide Team Manager training.
- Problem solving skills are cultivated by using creative problem solving tools.
- Open-ended *Team* and *Instant Challenges* appreciate creativity.
- Individual and team strengths are promoted by *Team Choice Element*, based on Multiple Intelligence Theory.
- *Instant Challenges* engage participants in rapid-fire critical thinking.
- *Team Challenges* engage participants in sustained problem solving.

assessment

- Tournaments are a celebration of what the team has accomplished and the process learned.
- Solutions are evaluated, and Reward Points are a component of *Team* and *Instant Challenges*.
- Appraisers are trained to reward the process that the team has experienced.
- *Tournament Data Forms* provide opportunity for teams to culminate their experience.
- Special Awards are given for exceptional creativity, teamwork and innovation.
- At the end of the Destination ImagiNation season, teams have an active reflection time.

the program formula

Destination ImagiNation teams have to solve two Challenges: the *Team Challenge* (over time) and the *Instant Challenge* (at a Tournament). The combination of the two types of Challenges make up the sum of the Destination ImagiNation program.

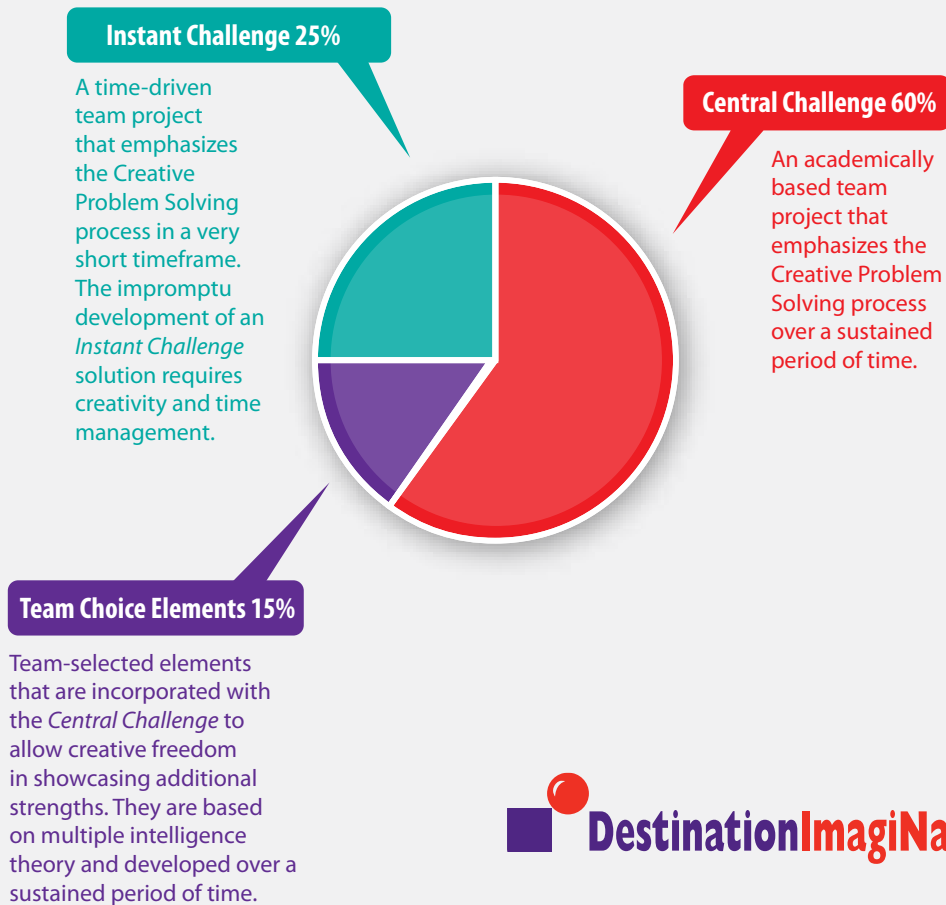

Note: The *Team Challenge* is the combination of the *Central Challenge* and *Team Choice Elements*. A team's solution to the *Team Challenge* must align to the text of the *Team Challenge*, the *Rules of the Road*, and any Published Clarifications.

READ THE FULL
ROADMAP
IN SECTION:

2

QUICK START

about the roadmap

We encourage everyone to start their season by following the *Roadmap*. *Roadmap* is designed to guide Team Managers from the start of a season to a Destination ImagiNation Tournament in 16 team sessions. We designed it to serve both new and veteran Team Managers, and we hope it facilitates the journey through the Destination ImagiNation season in a streamlined and accessible way.

Roadmap provides activities, *Instant Challenges*, and Creative Problem Solving tools for Destination ImagiNation teams. It also offers guidance for how to approach the *Team Challenges* and the rest of the *Program Materials*. As you work through *Roadmap*, we encourage you to document your team's experience, so the team can revisit and reflect on its growth at the end of the season.

2011-12 Challenge Previews

Over the course of the Destination ImagiNation season, your team will spend most of its time developing a solution for a *Team Challenge*. Every year, Destination ImagiNation creates new and exciting Challenges, each of which has a special focus. Here are the 2011-12 *Team Challenges*, along with the objectives that teams will have to accomplish. Please keep in mind that these are just the objectives, and your team will have to read the full *Team Challenges* found later in the *Program Materials*.

READ THE FULL
TEAM CHALLENGES
IN SECTION:

3

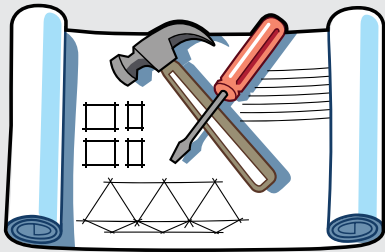

A

assembly required *technical*

- Design and build Equipment that retrieves Parts and delivers Products.
- Assemble Products from team-provided Parts to fill Orders, and use the Products in your team's Presentation.
- Earn extra points by deciding how best to fill Orders with no Parts or Products left over in the Assembly Area.
- Present a team-created story about something that happens just in time.

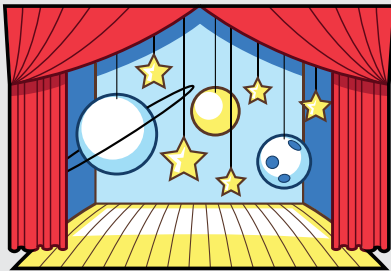

sponsored by AMERESCO

B

the solar stage *scientific*

- Create and present a theatrical performance that tells a Story about the use of solar energy.
- Integrate research about past and/or current uses of solar energy.
- Design and create a Solar Energy Prototype that demonstrates a new way to collect, capture and use solar energy.
- Design and provide Theatrical Lighting to illuminate the Presentation and to create special theatrical effects.



C

coming attractions *fine arts*

- Present a Movie Trailer involving characters from at least two Nations.
- Design a Cinematic Special Effect and feature it in the Movie Trailer.
- Create an Original Soundtrack that complements the Movie Trailer.

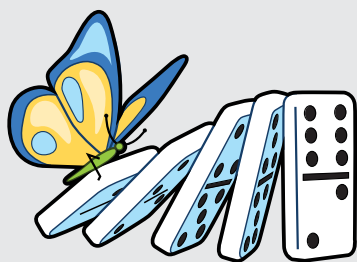

D

news to me

improvisational

- Learn about different types of News Stories.
- Learn about Cause-and-Effect relationships.
- Use Cooperative Human Scenery and Props to enhance your Skit.
- Create a 5-minute Improvisational Skit about the Cause-and-Effect relationship between two unrelated News Stories.
- Have all your plans suddenly become totally discombobulated by a One-Minute Glitch (OMG)!

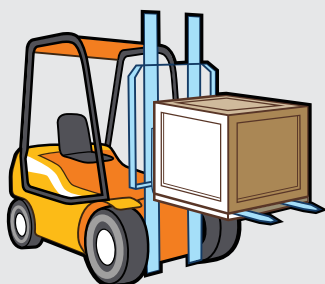

sponsored by **3M**

E

hold it!

structural

- Design, build and test a Structure made entirely out of wood and glue to hold weight and contain Tournament-provided golf balls.
- Design and build a Delivery Device that will deposit the golf balls, one at a time, into the Structure.
- Create and present an original Story about a “Captivator.”
- Integrate the Weight Placement and Golf Ball Delivery into the Story.



presented by **mae**

the world canvas

service-learning

- Use creative problem solving tools to identify and select at least one real community need.
- Design and carry out a Project to address the need.
- Create an Advertisement and use it in your Project.
- Create a Marketing Brochure to describe your Project.
- Share your Project at the Tournament with an entertaining live Presentation.

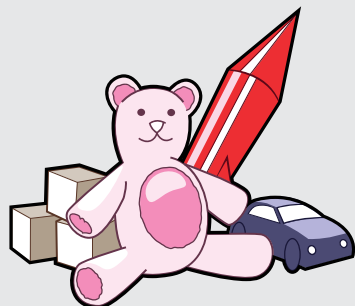

built to last

early learners

- Learn about toys and how they have changed over time.
- Create a play about making the last toy that will ever be made.
- Explore how your team works together to make decisions about your team-created toy.

READ THE FULL
RULES OF THE
ROAD IN SECTION:
4



about the rules of the road

The *Rules of the Road* contains all of the rules, procedures and forms required for the Destination ImagiNation program. It is very important for every team to review the *Rules of the Road* to learn the intricacies of the program, to prepare for Tournaments, and to make sure the team's *Team Challenge* solution fits within the rules of the program.

Please be aware that the *Rules of the Road* is a detailed and specific resource, and your team will have to spend time to review it. This is a necessary part of the Destination ImagiNation program. By taking the time to review and refer to the *Rules of the Road* regularly, your team will be better situated and prepared to perform well at a Tournament.

2011-12 Affiliate Directors

DOMESTIC

Alabama (102)

Gary Brown
302 Wilson Drive SW
Jacksonville, AL 36265
Phone: 256-435-7057
Brown@cybrtyme.com
Web site: www.dialdi.org

Dave Thomason
147 Raleigh Way
Huntsville, AL 35811
Phone: 256-348-7901
omerdave@yahoo.com

Alaska (101)

Destination ImagiNation, Inc.
1111 S. Union Avenue
Cherry Hill, NJ 08002
Phone: 856-881-1603 ext 116
Fax: 856-881-3596
askdi@dihq.org
Website: www.idodi.org

Arizona (104)

Destination ImagiNation, Inc.
1111 S. Union Avenue
Cherry Hill, NJ 08002
Phone: 847-816-1954
Fax: 856-881-3596
ggreen@dihq.org
Website: www.idodi.org

Arkansas (103)

Brownie Mitchell
Mike Mitchell (Co-AD)
105 Midland St
Bismarck, AR 71929
Phone: 501-865-4880
Cell: 501-538-3545
Fax: 1-866-219-8934
browniekm@aol.com
mironhorse@gmail.com

California (105)

Dick Pinney
14843 Priscilla St
San Diego, CA. 92129
Phone: 858-864-7172
Fax: 858-672-4167
pinney@netnet.net
Web site:
www.californiacreativity.org

Colorado (106)

Kate Donelan
Kris Beisel (CO-AD)
Colorado Extreme Creativity
9249 S. Broadway Blvd
Unit 200-345
Highlands Ranch, CO 80129
Phone: 720-394-8597
Fax: 720-922-9455
kris@extremecreativity.org
kate@extremecreativity.org
Web site:
www.extremecreativity.org

Connecticut (107)

Eric Wolff
PO Box 126
Guilford, CT 06437
Phone: 203-623-6532
Ctdi2007@yahoo.com
Web site: www.ct-di.org

Delaware (109)

Destination ImagiNation, Inc.
1111 S. Union Avenue
Cherry Hill, NJ 08002
Phone: 847-816-1954
Fax: 856-881-3596
ggreen@dihq.org
Website: www.idodi.org

Florida (110)

Destination ImagiNation, Inc.
1111 S. Union Avenue
Cherry Hill, NJ 08002
Phone: 847-816-1954
Fax: 856-881-3596
ggreen@dihq.org
Website: www.idodi.org

Georgia (111)

Dave Lohrmann
4924 Marsh Hawk Trail
Norcross, GA 30092
770-447-1083
ad@gadi.org
Web site: www.gadi.org

Hawaii (143)

Destination ImagiNation, Inc.
1111 S. Union Avenue
Cherry Hill, NJ 08002
Phone: 856-881-1603 ext 116
Fax: 856-881-3596
askdi@dihq.org
Web site: www.idodi.org

Idaho (113)

Destination ImagiNation, Inc.
1111 S. Union Avenue
Cherry Hill, NJ 08002
Phone: 847-816-1954
Fax: 856-881-3596
ggreen@dihq.org
Website: www.idodi.org

Illinois (114)

Steve Bute
1228 E Jefferson Street
Bloomington, IL 61701
Phone: 309-829-9208
Fax: 309-962-2893
iwufans@aol.com
Web site:
www.illinoisdestinatoinagination.org

Indiana (115)

Melissa Branham
2101 Grace Avenue
Charlestown, IN 47111
Phone: 812-256-8000
Fax: 812-256-8012
mbranham@wesc.k12.in.us
Web site: www.wesc.k12.in.us/di

Iowa (112)

Jay Swords
1620 22nd St
Rock Island, IL 61201
Phone: 309-786-8273
Fax: 563-386-5508
jswords@prodigy.net

Alisha Heisterkamp
15 Golfview Ct
North Liberty, IA 52317
Phone: 563-508-7284
Alisha-heisterkamp@uiowa.edu
Web site: www.cre8iowa.org

Kansas (116)

Destination ImagiNation, Inc.
1111 S. Union Avenue
Cherry Hill, NJ 08002
Phone: 847-816-1954
Fax: 856-881-3596
ggreen@dihq.org
Website: www.idodi.org

Kentucky (117)

Kim Halwes
2140 Fort Harrods Drive # 8
Lexington, KY 40513
Phone: 859-227-2320
Affiliate.director@ky-di.org
Web site: ky-di.org

Louisiana (118)

Nancy Farley
4119 Woodway Dr.
Monroe, LA 71201
Phone: 318-323-4604
Fax: 318-338-7983
nancyfarley@gmail.com
Web site:
www.ladest.homestead.com

Maine (121)

Richard Fernald
40 Fowler Road
Hampden, ME 04444
Phone: 207-862-3974
idodi@aol.com
Web site: www.createme.org

2011-12 Affiliate Directors

DOMESTIC

Maryland (120)

Sally Gold
1403 Gateshead Road
Towson, MD 21286
Phone: 410-337-0591
Fax: 410-337-2039
Sally24K@aol.com
Web site:
www.marylanddi.org

Massachusetts (119)

Regina Zaskey
491 Dewey Street
W. Springfield, MA 01089
Phone: 413-739-7972
Fax: 978-463-3099
rzaskey@gmail.com
Website: www.Madikids.org

Joe Sabato
150 Winter ST
Marlborough MA 01752
Phone: 508-485-0021
joseph.sabato@gmail.com

Michigan (122)

Silinia Horne
3928 Briggs Road
Otter Lake, MI 48464
Phone: 810-793-0179
siliniahorne@hotmail.com
michigancreativity@gmail.com

Minnesota (123)

Pamela Schroeder
Intermediate District 287
1820 Xenium Lane North
Plymouth, MN 55441
Phone: 763-550-7212
Fax: 763-550-7356
pfschroeder@district287.org
Web site: www.mndi.org

Mississippi (125)

Ralph D. Carter
1810 Waverly Ferry Rd
Columbus, MS 39705
Phone: 662-574-2080
Carter2002@cablone.net
Web site: www.mississippi.org

Missouri (124)

Chuck Good
1802 Hickory Hills Drive
Joplin, MO 64801
Phone: 417-659-8786
Fax: 417-358-0520
chuckg@cableone.net
Web site: www.mocadi.org

Montana (126)

Heather Geiger
2319 Kyd Road
Three Forks, MT 59752
Phone: 406-285-3777
montanacq@msn.com
Web site: www.mt-di.org

Connie Ackerman
1616 East Mineral Avenue
Centennial, CO 80208
connieackerman@comcast.net

Nebraska (129)

Kim Bejot
255 N. Osborne St
Ainsworth, NE 69210
Phone: 402-382-3358 (H)
Work: 402-387-2082
Cell: 402-760-1479
Fax: 402-387-0306
kimbejot@esu17.org

New Hampshire (130)

Kara Swedlow
PO Box 1357
Amherst, NH 03031
Phone: 603-868-2140
Fax: 603-471-3464
kara.swedlow@nh-di.org
Website: www.nh-di.org

New Jersey (131)

Beverly Webb and Nancy Webb
31 Seney Drive
Bernardsville, NJ 07924
Phone: 908-766-5587
Njdi_directors@yahoo.com
Web site: www.njdi.org

New Mexico (132)

Milton Moreno
7308 Krista Drive NE
Albuquerque, NM 87109
Phone: 505-246-0515
milton@ourcandleco.com
Website: www.imaginm.org

New York (134)

Dee and Bruce Urban
73 Minden Drive
Orchard Park, NY 14127
Phone: 716-675-7566
Fax: 716-675-7566
deurban@cre8ivity.us
bvurban@cre8ivity.us
Web site: www.nydi.org

Nevada (133)

Destination ImagiNation, Inc.
1111 S. Union Avenue
Cherry Hill, NJ 08002
Phone: 856-881-1603 ext 116
Fax: 856-881-3596
askdi@dihq.org
Web site: www.idodi.org

North Carolina (127)

Cynthia and Tom Kirby
3824 Mooreland Farms Road
Charlotte, NC 28226
Phone: 704-541-8271
Kirby@ncdini.org
Web site: www.ncdini.org

North Dakota (128)

Max Kringen
PO Box 2311
Fargo, ND 58108
701-212-5372
mkingen@creatend.org
Web site: www.creatend.org

Ohio (135)

Cinda Weisgerber
216 Harbel Drive
St. Clairsville, OH 43950
Phone: 740-695-3128
weisgerbers@sbcglobal.net
Web site: www.ohdi.org

Oklahoma (136)

Clara Southerland
2124 S. Oswego Place
Tulsa, OK 74114
Phone: 918-633-2987
dunkerdoll@msn.com

Oregon (137)

Karen Anderson
4192 NW Tamarack Drive
Corvallis, OR 97330
Phone: 541-754-3811
Fax: 541-754-3811
oregondi@comcast.net
Web site: www.oregondi.org

Pennsylvania (138)

Reggie Bunis
Roylecroft
Rose Valley, PA 19063
Phone: 610-566-8572
Fax: 209-796-8151
Creativesoul@prodigy.net
Web site: www.pa-di.org

Rhode Island (139)

Katie Jones
20 Samson Lane
Middletown, RI 02842
Home/Fax: 401-848-5394
Cell: 401-662-7603
kcwjones@cox.net

2011-12 Affiliate Directors

DOMESTIC

South Carolina (140)

Pat Wuzzardo
19 Landmark Drive-Apt 42D
Columbia, SC 29210-4541
Phone: 803-731-5692
Fax: 803-731-5692 (call first)
patwuzzardo@bellsouth.net
Web site: www.insidescoops.org

South Dakota (141)

Cozy Dorton
PO Box 809
433 Clay Street
Custer, SD 57730
Phone: 605-673-4974
Fax: 605-673-4515
didirector@goldenwest.net
Web site: www.dustinkirk.com

Tennessee (142)

Linda Chambers
941 Gen George Patton Road
Nashville, TN 37221
Phone: 615-646-5236
Fax: 615-662-5651
Lindac1@wcs.edu
Web site: www.taidi.org

Texas (750)

Sue Shanks
PO Box 8747
Greenville, TX 75404

Wesley Martin Operation Center

Texas DI- Sue Shanks
4004 Moulton Street
Greenville, TX 75401
Phone: 903-408-4452
Fax: 903-457-2504
sshanks@geusnet.com
Web site: www.texasdi.org

Utah (144)

Noel Grabl
2334 E. Campus Drive
Cottonwood Heights, UT 84121
Phone (H): 801-944-3533
(W) 801-565-7458
Fax: 801-302-4938
Noel.grabl@jordan.k12.ut.us

Vermont (146)

Pasquale DiLego
Burlington High School
52 Institute Road
Burlington, VT 05408
Phone: 802-864-8436
Fax: 802-864-8408
maiaseven@comcast.net
Web site:
www.creativeimagination.org

Virginia (145)

Laurie Abeel
7010 Woodley Heights Drive
Warrenton, VA 20186
Phone: 540-349-3982
Fax: 540-349-0459 (h)
Fax: 540-286-8082 (w)
testingstars@yahoo.com
Web site: www.divirginia.org

Washington (147)

Barbara Sailors
PO Box 1738
Coupeville, WA 98239
Phone: 360-675-1354
Fax: 360-675-1354
probsolv@whidbey.net
Web site: www.wa-di.org

West Virginia (149)

Destination ImagiNation, Inc.
1111 S. Union Avenue
Cherry Hill, NJ 08002
Phone: 856-881-1603 ext 116
Fax: 856-881-3596
askdi@dihq.org
Website: www.idodi.org

Wisconsin (148)

Steve Cormier
PO Box 8081
Green Bay, WI 54308
Phone: 920.465.9646
SteveCormier@aol.com
Web site: www.wisconsinDI.org

Wyoming (150)

Doug and Jerri Maulik
423 East Madison
Riverton, WY 82501
Phone: 307-856-6808
Fax: 307-856-3408
dmaulik@wyoming.com
Web site: www.wacydi.org

INTERNATIONAL

Brazil (163)

Debbie Peter
Rua Sao Benedito
597 Ap. 21
04735-001
Sao Paulo, SP Brasil
Phone: 55-11-5523-0336
Cell: 55-11-9960-5933
Debbie.peter@graded.br

China (185)

Mr. Li Xiao
GETE, Inc.
16 GuangShun NanDaJie
Building 2, Suite 1006
Wangjing, Chaoyang District
Beijing 100102 China
US Cell: 240-688-4114
China Cell: 8610-84764148/84764149
Globalec1997@yahoo.com.cn
Website: www.gete-di.com

Colombia (157)

Barry Gilman
Cra 2a Este No.70-20
Bogota, Colombia
Phone: 571-321-1153
Fax: 571-235-5068
bgilman@cable.net.co

England (168)

Marcea Gustafson
1111 S. Union Avenue
Cherry Hill, NJ 08002
Phone: 856-881-1603 ext 116
Fax: 856-881-3596
mgustafson@dihq.org
Website: www.idodi.org

Guatemala (160)

Jose Luna 8305 NW 27th St Suite
113 BU-364
Miami, FL 33122
Phone: 305-597-0050
jose@diguatemala.org
Website: www.diguatemala.org

Address in Guatemala:

3a. Calle 21-40, Zona 15, VH I
Guatemala, Guatemala 01015
Phone: 502-5687 5699

Korea – KASI (171)

Jung, Hun Mo
Korea Association for School
Invention
#17 Korea Intellectual Property
Center
B/D Yeoksam I-Dong 647-9
135-980 Seoul, Korea
6584@paran.com
www.kasi.org

2011-12 Affiliate Directors

Korea – KACE (180)

Oog Hwang
A-2005 Acrotower
Sangnam-Dong 71-3
Changwon-Si
Kyungsangnam-do, Korea
Cell: 82-10-2089-8009
Office: 82-55-337-3345
Hoog8009@paran.com

Mexico (164)

Erika Ugarte
Av. Real San Agustín #4, Garza
García
Nuevo León, México CP. 66260
Phone number (81) 8625-1500
Fax : (81) 8625-1501
eugarte@sanroberto.edu.mx

Poland (178)

Theresa Kosiarek
Fundacja Wspierania I Rozwoju
Kreatywnpsco
Ul. Pogodna 19 C
05-405 Otwock
Phone: +48-022-788-33-58
katarzyna.stozek@agora.pl

Singapore (177)

Francis Lua
818A Dunearn Road
Singapore 589442
Phone: 011-65-6468-1130
Fax: 011-65-6465-5448
Francis_lua@
destinationimagination.org.sg
Website:
www.destinationimagination.
org.sg

Turkey (169)

Joseph Welch
Robert College of Istanbul
Kurucesme Cad. No: 87
Arnavutkoy – Istanbul
Turkey 34345
jwelch@robcol.k12.tr
Web site: www.diturkey.org

Scotland (179)

Stuart Miller
Della Martin
Young Enterprise Scotland
Suite 222, Baltic Chambers, 50
Wellington St
Glasgow G2 6HJ
01415484930
Stuart.Miller@yes.org.uk
Della.Martin@yes.org.uk

Trinidad (190)

Jenna Aleong
28 Purpleheart Drive
Homeland Gardens
Enterprise
Trinidad, West Indies
Phone: 868-665-8655
ditnt@rbglobaltrinidad.com

PROVINCIAL

Alberta (192)

Karen Shepherd
46 Tuscany Springs Hill NW
Calgary, Alberta
T3L 3E4
dialberta@shaw.ca
Phone: 403-668-8502
Fax: 403-668-8502

British Columbia (153)

Faith Garriock
930 Sherwood Lane
West Vancouver, BC
V7V 3X9
Canada
Phone: 604-925-0622
Fax: 604-925-0622
BCDI@shaw.ca
Web site: www.bcdi.org

Manitoba (193)

Lonnie Liske
Box 51
Beausejour, MB R0E 0C0
Canada
Phone: 204-268-1089
lliske@sunrised.ca

New Brunswick (194)

Carole Murphy
1077 St. George Blvd
Moncton, New Brunswick,
Canada
E1E 4C9
Phone: 506-869-6004
Fax: 506-856-3433
carole.murphy@gnb.ca

Jason Humphrey
Place 2000
250 King Street
Fredericton, New Brunswick,
Canada
E3B 9M9
Phone: 506-444-2458
Fax: 506-444-5523
Cell: 506-471-5574
jason.humphrey@gnb.ca

Newfoundland (195)

Sharon Whalen
PO Box 8700
St. John's, Newfoundland,
Canada
A1B 4J6
Phone: 709-729-3592
Fax: 709-729-2096
sewhalen@gov.nl.ca

NorthWest Territories

Scott Lough
Range Lake North School
170 Borden Drive
Yellowknife, NT X1A 3R1
Canada
Phone: 867-444-8693
Scott.lough@yk1.nt.ca

Nova Scotia (172)

Jerry Thibeau
Gordon Bell Building
9 Taranaki Drive
Dartmouth, Nova Scotia, Canada
B2W 4X3
Phone: 902-464-2000 ext. 2625
Fax: 902-464-2015
jthibeau@hrsb.ns.ca

Ontario (154)

Mary Jo Smith
49 Halfmoon Square
Scarborough, Ontario, Canada
M1C 3V4
Phone: 416-284-2149
Mjosmith2000@yahoo.ca

Quebec (156)

Andrea Caulfield
470 Berwick Ave.
Mont Royal, Quebec, Canada
H3R 1Z9
Phone: 514-303-2770
Cell: 514-452-0201
diquebec@hotmail.com

Saskatchewan (196)

Donna Baergen
dbaergen@srsd119.ca

Alan Nunn
545 – 11th Street East
Prince Albert, Saskatchewan,
Canada
S6V 1B1
Phone: 306-764-1571 ext. 2022
Fax: 306-763-4460
anunn@srsd119.ca



Destination ImagiNation Scholarship Committee

The Destination ImagiNation Scholarship Committee (DISC) supports the Destination ImagiNation program by:

- Providing and managing an e-mail list (dini@yahoogroups.com) that offers communication on teamwork, creativity and problem solving. It also serves as an information resource for the Destination ImagiNation community.
- Functioning as the scholarship arm for the Destination ImagiNation program, raising money and administering the awarding of scholarships to assist participants and program volunteers in advancing their education beyond high school.
- Organizing and hosting the Team Managers and Officials Competition at Global Finals each year.
- Hosting the DI Resource Wiki (<http://diresources.wikispaces.com>), an extensive listing of resources for teams and Team Managers.
- Providing additional support for Destination Imagination in the form of resource lists, Team Manager hints, and mentoring those new to the program.

Our hope is that those of you who are Team Managers, Coordinators, Affiliate Directors or Regional Directors will contact current high school seniors and those currently enrolled in post-secondary education and suggest they apply for the DISC Scholarships. Scholarship information is available on our Web site at <http://www.didisc.org>.

In addition, we also ask for your support by purchasing our scholarship fundraiser pins and shirts. Look for the DISC Scholarship Pin in the fall and for the DISC Global Final Pin and T-Shirt in early spring. Information can be found on our Web site.

Thanks to your support this past year DISC will once again be offering up to \$10,000 in scholarships to deserving candidates in the 2011-2012 Academic Year. Funds will be awarded for the 2012-2013 Academic Year.

Information on DISC Scholarships and information on how to apply can be found on the DISC scholarship pages on our Web site.

The DISC scholarship sub-committee is looking forward to reviewing the many exciting applications that you will be sending in.

To be eligible, Scholarship Applicants must:

- Be pursuing a post-secondary degree in a Trade School, Community College or University in the 2010-2011 school year.
- Have participated in Destination ImagiNation as a team member and/or in a volunteer capacity.
- If applying while pursuing post-high-school graduation, the applicant should be actively continuing his or her involvement in Destination ImagiNation in some capacity – either as a team member or as a volunteer. See the Web site for further details.

We wish all of our scholars good luck and creativity in their endeavors.